

(Voir à la fin pour la légende.)

Charte des micro-tons

Mathieu Gaulin

pour saxophone soprano

86 [mp] 1 2 1 1 2 5 1 2 3 1 2 3 1 2 3 4 5 6 7 6 5 4 3 2 1

96 5 1 1 2 1 2 3 4 5 6 7 6 5 4 3 2 1

107 6 4 2 1 2 3 4 5 6 7 6 5 4 3 2 1

118 4 2 1 2 3 4 5 6 7 6 5 4 3 2 1

127 c3 e1 e3 c2 e4 e1

135 c4 c1 e4 e1 e2 e4 c3 e5 e6 e5 c4 c1 e4 c1 e6 e5 c2 c3 e6 c5

143 x 2 3 4 5 6 7 6 5 4 3 2 1

152 3 3 3 6 3 4 5 6 7 6 5 4 3 2 1

162 2 3 3 6 5 6 7 6 5 4 3 2 1

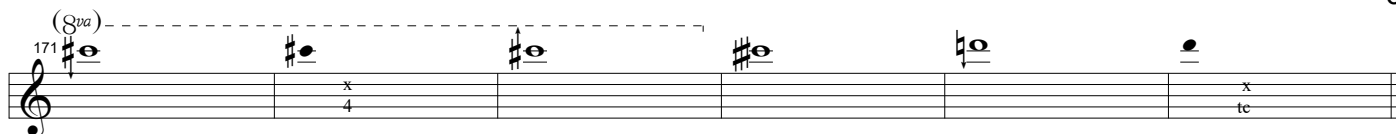

LÉGENDE des symboles

- \flat $\frac{1}{4}$ de ton plus bas ($\frac{1}{4}$ plus haut que la note bémolisée) [-49 cents en tempérament naturel (11e harmonique)]
 \flat $\frac{1}{6}$ de ton plus bas que l'altération inscrite [-31 cents en tempérament naturel (7e harmonique)]
 \flat $\frac{1}{8}$ e de ton plus bas
 \sharp $\frac{1}{8}$ e de ton plus haut
 \sharp $\frac{1}{5}$ e de ton plus haut que l'altération inscrite [+41 cents en tempérament naturel (13e harmonique)]
 \sharp $\frac{1}{4}$ de ton plus haut [+51 cents en tempérament naturel (11e harmonique)]
 \sharp $\frac{3}{8}$ e de ton plus haut (1/8e plus bas que la note diésée)
 \sharp $\frac{5}{8}$ e de ton de plus haut (1/8e plus haut que la note diésée)
 \sharp $\frac{3}{4}$ de ton plus haut ($\frac{1}{4}$ de ton plus haut que la note diésée) [+151 cent en tempérament naturel (11e harmonique)]
M s'ajuste à l'aide de la mandibule
/ hausser à l'aide de la mandibule
\ baisser à l'aide de la mandibule